PRICE TEN CENTS

The New York Times
MID-WEEK
Pictorial War Extra

Printed by the New Rotogravure Process

Vol. 1, No. 2 NEW YORK, THURSDAY, SEPTEMBER 17, 1914 Price 10 Cents

Published every week by The New York Times Company, Times Square, N. Y. Subscription rate $5.00 per year.

SERVIAN SOLDIER GUARDING THE RAILROAD

Guards Are Stationed Every Kilometer Along All the Railroads of Servia

(Photo (C) by American Press Association.)

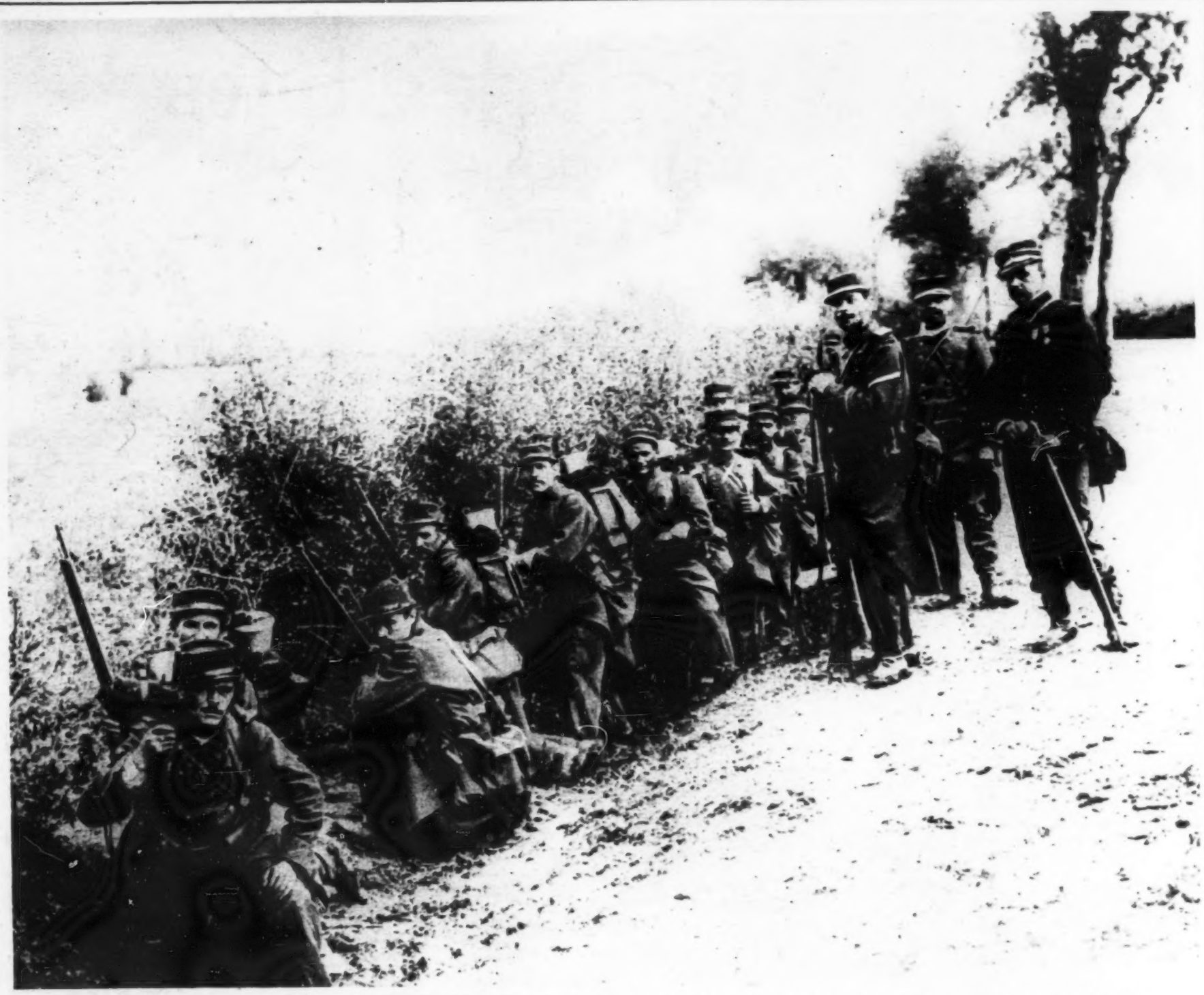

FRENCH INFANTRY AWAITING THE ORDER TO ADVANCE ON THE GERMANS THROUGH UNDERBRUSH
(Photo (C) by International News Service.)

BELGIAN CYCLE CORPS SHOOTING AT UHLAN RAIDERS IN THE OUTSKIRTS OF OSTEND
(Photo (C) by Underwood & Underwood)

THE BURESEF CIVIC GUARD ON DUTY OPPOSITE THE TOWN HALL, ANTWERP
(Photo (C) by Underwood & Underwood.)

REFUGEES WHO FLED FROM BELGRADE WHEN THE AUSTRIANS BEGAN THE BOMBARDMENT
(Photo (C) by American Press Association.)

BRITISH INFANTRY LINED UP FOR KIT INSPECTION AT HAVRE JUST BEFORE LEAVING FOR THE FRONT
(Photo (C) by American Press Ass'n.)

FUNERAL AT CHATHAM OF BRITISH SAILORS KILLED ON H. M. S. LIBERTY AND AMETHYST.
(Photo (C) by International News Service.)

SERVIAN ARTILLERY IN ACTION AGAINST THE AUSTRIANS AT BELGRADE
(Photo (C) by American Press Ass'n.)

HIGHLANDERS ON THE FIRING LINE IN FRANCE
(Photo (C) by International News Service.)

FRENCH CAVALRY PATROL IN ACTION EAST OF PARIS
(Photo (C) by American Press Ass'n.)

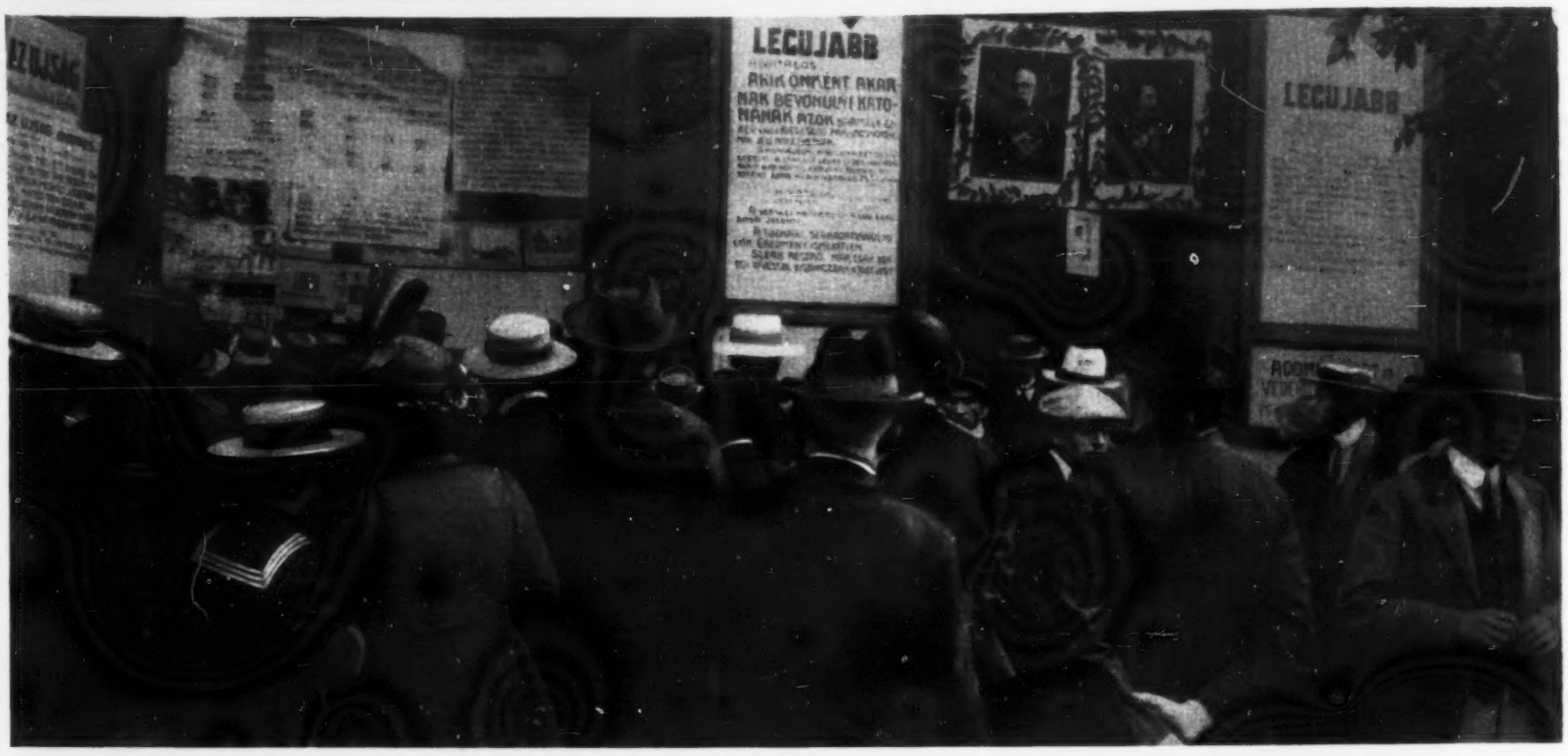

READING AUSTRIAN GOVERNMENT WAR BULLETINS IN BUDAPEST

MEN OF LANDSTURM JUST AFTER RECEIVING WEAPONS IN VIENNA

AUSTRIAN INFANTRY ON WAY TO RAILROAD STATION, BUDAPEST

(Photos from Paul Thompson.)

BELGIAN SOLDIERS WHO FOUGHT AT NAMUR LANDING IN OSTEND AFTER BEING CUT OFF FROM BELGIUM AND HAVING TO RETURN VIA FRANCE

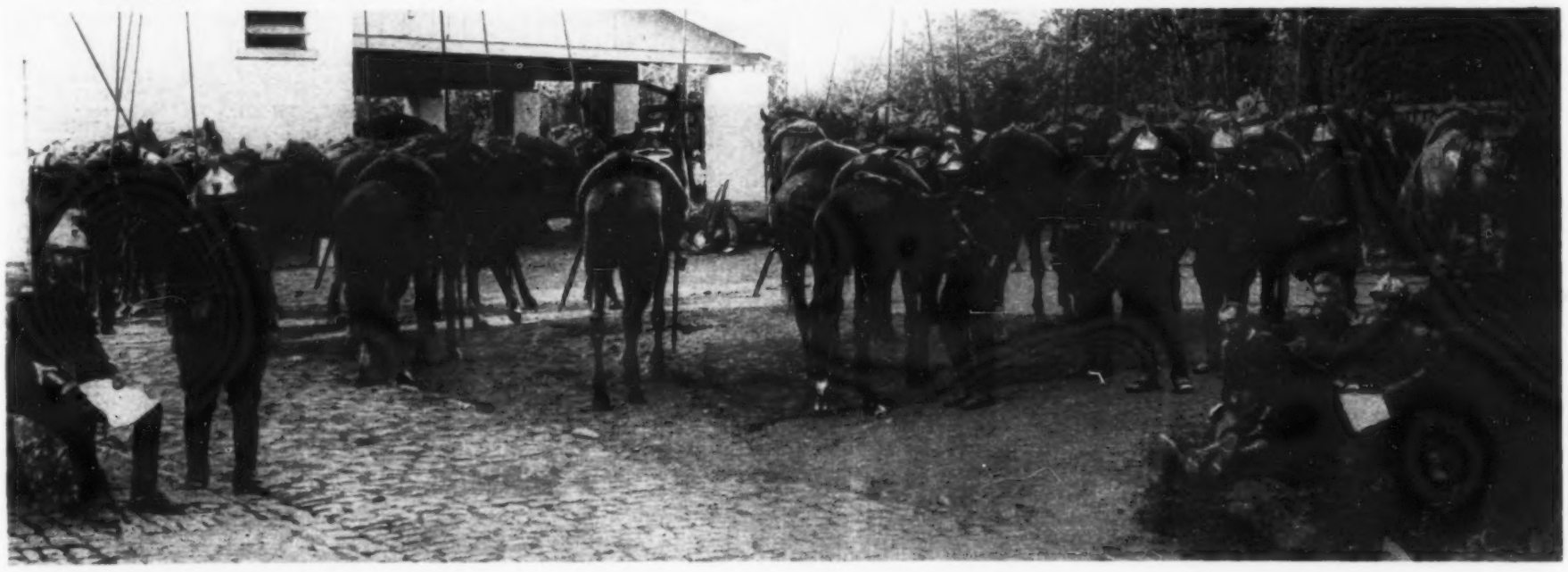

FRENCH LANCERS RESTING AFTER BEING IN ACTION AGAINST THE GERMANS

(Photos (C) by Underwood & Underwood.)

AMERICANS LEAVING PARIS ON A CATTLE CAR BEARING THE WORDS IN FRENCH "PLEASURE TRAIN FOR BERLIN"

(Photo by Courtesy of Dr. William C. Fisher.)

PART OF LORD KITCHENER'S NEW ARMY FOR FRANCE AT A DRUMHEAD SERVICE AT SWANSEA

(Photo (C) by International News Service.)

KING GEORGE, QUEEN MARY, AND PRINCESS MARY
Leaving Westminster Abbey After an Intercession Service for British Success

(Photo (C) by American Press Assn.)

RESERVISTS LEAVING BERLIN TO FIGHT IN FRANCE
(Photo (C) by Underwood & Underwood.)

GERMAN AMMUNITION WAGONS ON THE BOULEVARD DU JARDIN BOTANIQUE, BRUSSELS

HUGE GERMAN SIEGE GUN USED IN BOMBARDING MALINES
(Photos (C) by International News Service)

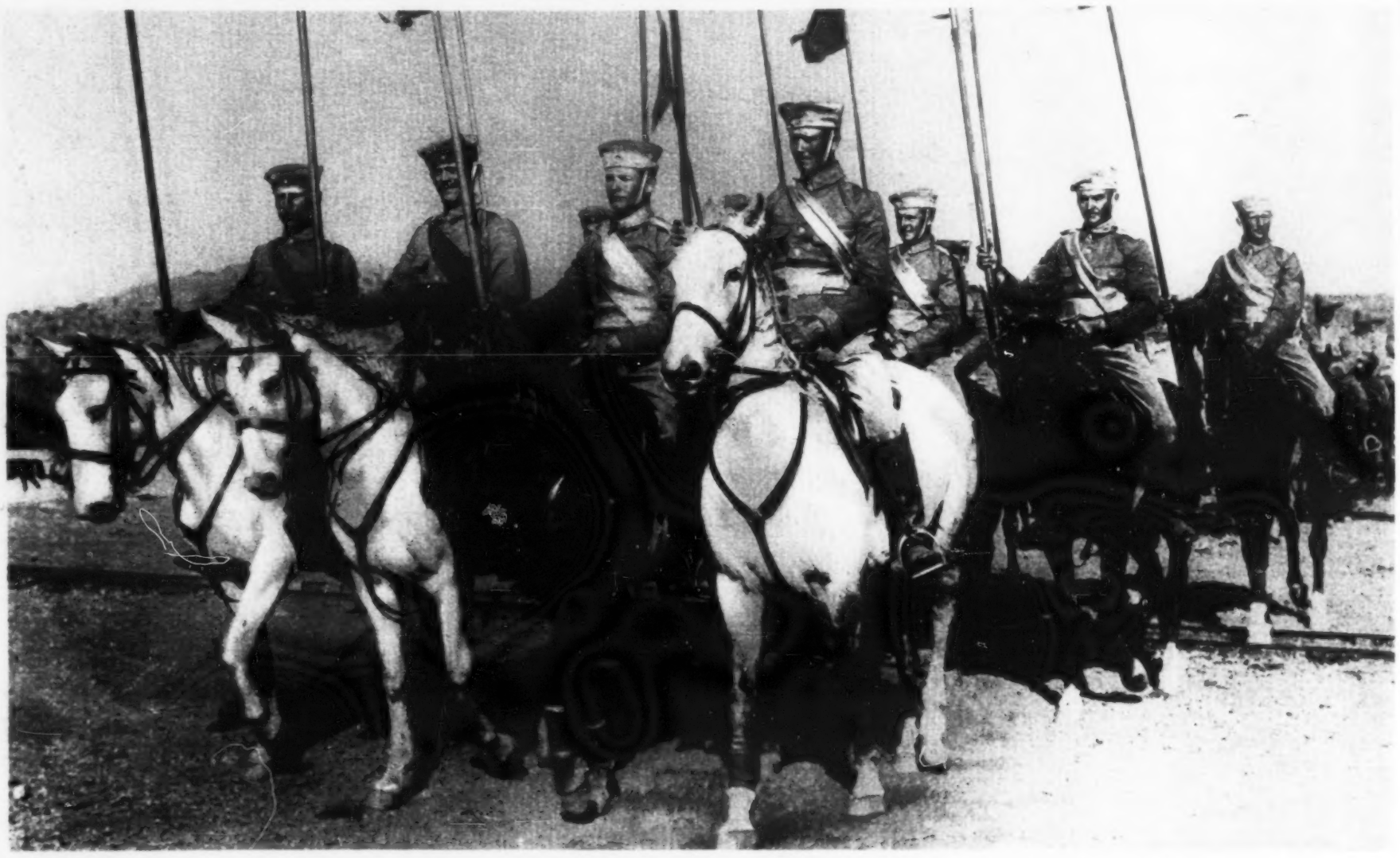

DETACHMENT OF THE GERMAN SOUTHWEST AFRICAN COLONIAL UHLANS WHO RAIDED BRITISH TERRITORY

GERMAN RESERVISTS PITCHING CAMP IN BERLIN

(Photo (C) by International News Service.)

RESERVISTS MARCHING TO THE RAILROAD STATION BERLIN

(Photos (C) by Underwood & Underwood.)

BRITISH MARINES MARCHING THROUGH OSTEND
(Photo from Underwood & Underwood.)

WOUNDED BRITISH SOLDIER ARRIVING IN PLYMOUTH
(Photo (C) by International News Service.)

"CEASE FIRING," by Wilfred Beauquesne

THIS PICTURE PORTRAYS AN INCIDENT OF THE FRANCO-PRUSSIAN WAR, THE PRUSSIAN COMMANDER HALTING THE ACTION FOR THE SAKE OF THE WOUNDED NUN

(Courtesy of Mabon Ad. Braun et Cie., Braun & Co., Successors, New York, Paris and London.)

BELGIAN VETERANS OF NAMUR AT OSTEND
Soldier in Centre Is from the Belgian Congo

FIELD MARSHAL VON DER GOLTZ,
Governor of Belgian Territory in German Control
(Photo (C) by International News Service.)

SERVIAN BOY OF TWELVE,
Who Fought as a Regular in the Rifle Pits of Belgrade
(Photo (C) by American Press Ass'n.)

SOLDIERS' WIVES AND CHILDREN WAITING AT THE WAR OFFICE, LONDON, TO SEE THE CASUALTY LISTS

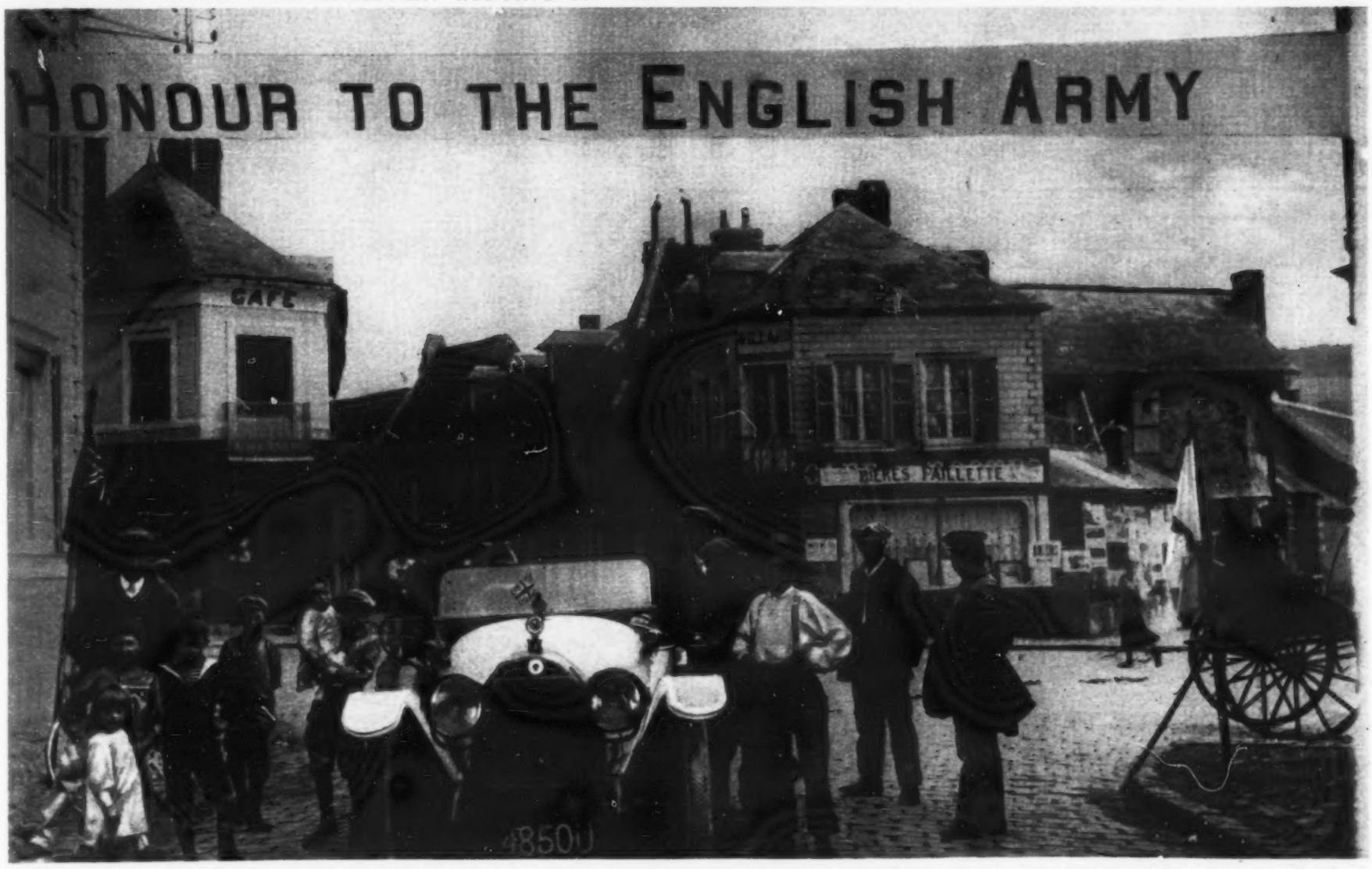

GREETING IN A FRENCH VILLAGE THROUGH WHICH THE BRITISH MARCHED

(Photos from Underwood & Underwood.)

ONE OF THE EAST INDIAN CAVALRY REGIMENTS NOW IN TRANSIT TO JOIN THE BRITISH TROOPS AT THE FRONT

(Photo (C) by American Press Assn.)

CROWN PRINCE FREDERICK WILLIAM OF GERMANY,
In Command of One of the Armies in the Field

FRENCH SOLDIERS, CAPTURED IN NORTHERN FRANCE, BEING TAKEN TO A GERMAN ENCAMPMENT FOR WAR PRISONERS

VETERANS ARE DOING SENTRY DUTY IN PETROGRAD, THE YOUNG SOLDIERS HAVING GONE TO THE FIRING LINE

(Photo (C) by International News Service.)

BELGRADE CITIZEN WITH FRAGMENT OF AN AUSTRIAN SHELL WHICH FELL NEAR HIS HOME

(Photo (C) by American Press Assn.)

AUSTRIAN SOLDIERS HAVING THEIR FORTUNES TOLD IN BUDAPEST

PREMIER PASCHITSCH OF SERVIA HUNG IN EFFIGY IN BUDAPEST

FRENCH CARRIER PIGEON WITH WAR MESSAGE ON ITS FEATHERS

(Photo from Underwood & Underwood)

FIRST WOUNDED BRITISH OFFICER ARRIVING IN ENGLAND

(Photos from Paul Thompson.)

AMERICAN VOLUNTEERS LEAVING PARIS TO JOIN THE FRENCH ARMY

BRITISH AND FRENCH OFFICERS AT BREAKFAST

DUTCH NUNS AT MAESTRICH TENDING WOUNDED GERMANS

(Photo from Underwood & Underwood)

FIELD MARSHAL SIR JOHN FRENCH,
COMMANDER IN CHIEF OF THE BRITISH FORCES IN FRANCE
(From the painting by John St. Helier Lander.)

WATCHING THE NEW YORK TIMES WAR BULLETINS AT TIMES SQUARE
(Photo by American Press Assn.)

AMERICAN RED CROSS NURSES BOUND FOR THE WAR ON THE STEAMER RED CROSS
(Photo (C) by American Press Assn.)

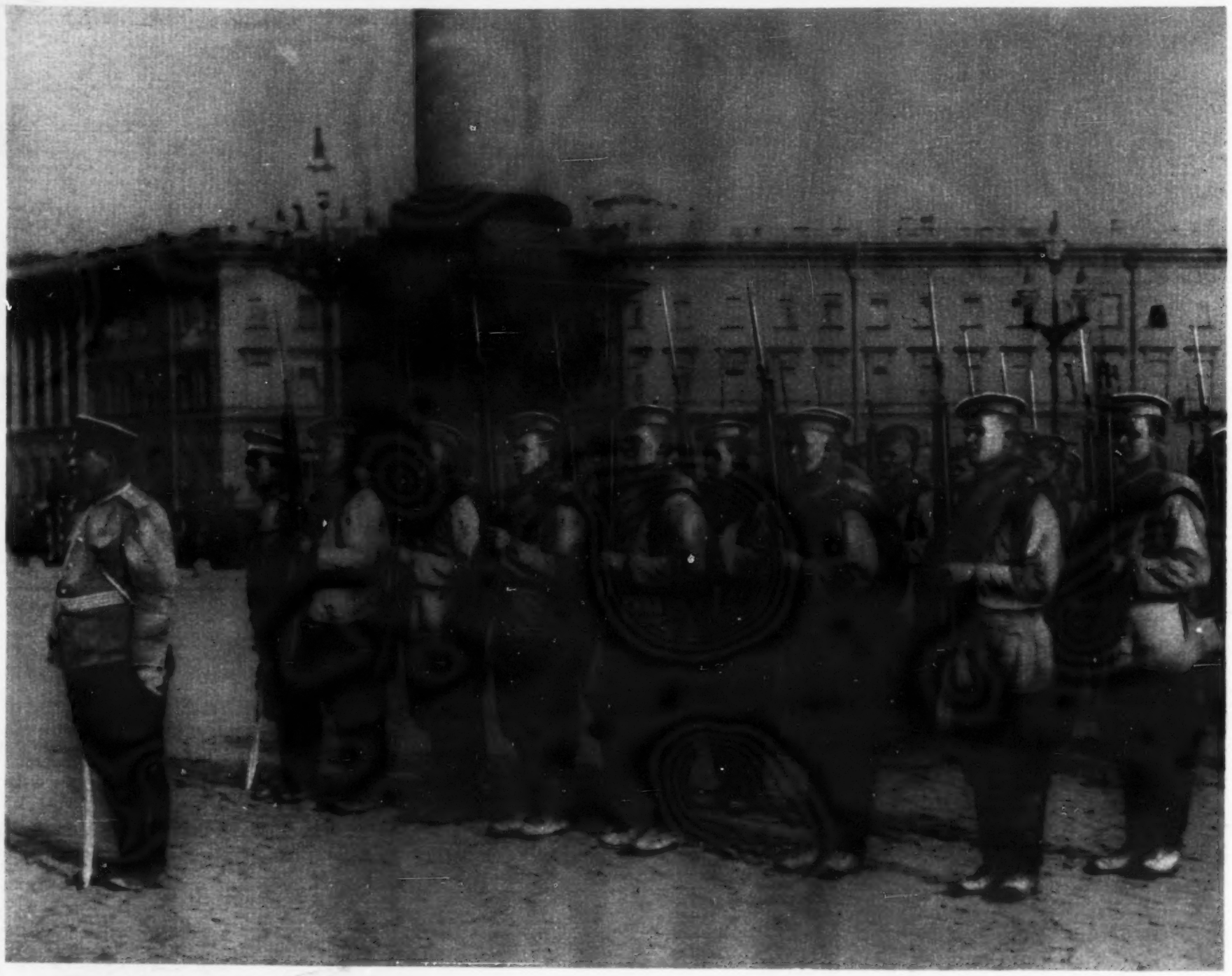

RUSSIAN TROOPS BEFORE THE IMPERIAL PALACE, PETROGRAD, ON THEIR WAY TO THE FRONT

RUSSIAN RESERVISTS PASSING THROUGH PETROGRAD

(Photos from Paul Thompson)

GEN. SOUKHOMLINOFF (ON RIGHT) RUSSIAN MINISTER OF WAR

(Photo from International News Service.)

GEN. PAUL PAU,
One-Armed French Veteran of Franco-Prussian War, Who Has Won Distinction in Present Campaign
(Photo from International News Service.)

Each Sunday

The New York Times

Brings To Its Readers

1. A Newspaper

containing all the news from all over the world.

2. A Magazine

made up of authoritative articles reflecting important movements everywhere, full of information and interest.

3. A Picture Section

filled with news photographs that show pictorially what is going on in all parts of the globe, reproduced exactly like those in this magazine with additional pages in fine half tone.

4. Sports

—an accurate record of events in all kinds of sport —one that is dependable.

5. Theatres and Music

done in a way that arouses interest and entertains.

6. Fashions

recognized everywhere as the best page in America for the well-dressed woman.

All This For Five Cents

The New York Times is always sold out early.
Order it from your newsdealer in advance